

# FLEET OPS 5-DAY PLANNING WEATHER

| DATE                 | Sunday, June 16, 2024 |    |              |    | Monday, June 17, 2024 |    |               |    | Tuesday, June 18, 2024 |    |               |    | Wednesday, June 19, 2024 |    |         |    | Thursday, June 20, 2024 |    |             |    |    |
|----------------------|-----------------------|----|--------------|----|-----------------------|----|---------------|----|------------------------|----|---------------|----|--------------------------|----|---------|----|-------------------------|----|-------------|----|----|
| SKY CONDITIONS       | Mostly Clear          |    | Mostly Clear |    | Partly Cloudy         |    | Mostly Cloudy |    | Mostly Cloudy          |    | Mostly Cloudy |    | Partly Cloudy            |    | Cloudy  |    | Cloudy                  |    |             |    |    |
| WEATHER & VISIBILITY |                       |    |              |    | B,S                   |    |               |    |                        |    |               |    |                          |    |         |    |                         |    |             |    |    |
| TEMPS (LOW/HIGH)     | -20°C                 |    | -16°C        |    | -20°C                 |    | -15°C         |    | -20°C                  |    | -19°C         |    | -24°C                    |    | -23°C   |    | -25°C                   |    | -21°C       |    |    |
| TRUE WINDS (KTS)     | S 10-15               |    | S 10-15      |    | S 25-35 G50           |    | S20-30 G40    |    | NE 10-15               |    | NE 10-15      |    | NE 5-10                  |    | NE 5-10 |    | S 5-10                  |    | S 15-20 G30 |    |    |
| WIND CHILL           | -32°C                 |    | -27°C        |    | -37°C                 |    | -29°C         |    | -32°C                  |    | -31°C         |    | -35°C                    |    | -34°C   |    | -36°C                   |    | -35°C       |    |    |
| TIME (LOCAL)         | 00                    | 06 | 12           | 18 | 00                    | 06 | 12            | 18 | 00                     | 06 | 12            | 18 | 00                       | 06 | 12      | 18 | 00                      | 06 | 12          | 18 | 00 |

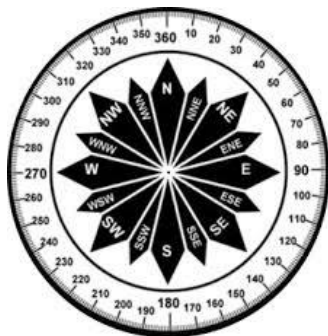

UPDATED: Sunday, June 16, 2024

Forecast Covers All ICE Areas (McMurdo Ice Shelf Roads/Airfields/LDB Site)

|          |  |
|----------|--|
| ABOVE    | Visibility $\geq$ 1/4mi, Winds < 48kt or Wind Chill warmer than -59°C              |
| MARGINAL | Visibility < 1/4 mile but $\geq$ 100ft, Winds 48-55kt or Wind Chill -59°C to -73°C |
| BELOW    | Vis < 100ft, Winds >55kt or Wind Chill below -73°C                                 |

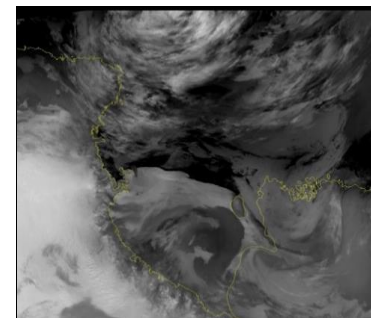

VRB- Variable Winds

F- Fog

S-Snow

B-Blowing Snow

D-Drifting Snow

IC-Ice Crystals

W-Winds

BR-Mist