

# FLEET OPS 5-DAY PLANNING WEATHER

| DATE                 | Monday, June 17, 2024 |    |             |    | Tuesday, June 18, 2024 |    |               |    | Wednesday, June 19, 2024 |    |               |    | Thursday, June 20, 2024 |    |               |    | Friday, June 21, 2024 |    |               |    |    |
|----------------------|-----------------------|----|-------------|----|------------------------|----|---------------|----|--------------------------|----|---------------|----|-------------------------|----|---------------|----|-----------------------|----|---------------|----|----|
| SKY CONDITIONS       | Cloudy                |    | Cloudy      |    | Mostly Cloudy          |    | Mostly Cloudy |    | Partly Cloudy            |    | Partly Cloudy |    | Partly Cloudy           |    | Mostly Cloudy |    | Partly Cloudy         |    | Partly Cloudy |    |    |
| WEATHER & VISIBILITY |                       |    | B,S         |    |                        |    |               |    |                          |    |               |    |                         |    | B,S           |    |                       |    |               |    |    |
| TEMPS (LOW/HIGH)     | -20°C                 |    | -17°C       |    | -24°C                  |    | -19°C         |    | -26°C                    |    | -23°C         |    | -25°C                   |    | -19°C         |    | -21°C                 |    | -18°C         |    |    |
| TRUE WINDS (KTS)     | S 25-35 G50           |    | S 20-30 G40 |    | NE 10-15               |    | NE 10-15      |    | NE 5-10                  |    | NE 5-10       |    | S 5-10                  |    | SW 15-20 G30  |    | SW 10-15              |    | NE 10-15      |    |    |
| WIND CHILL           | -37°C                 |    | -32°C       |    | -37°C                  |    | -31°C         |    | -38°C                    |    | -34°C         |    | -36°C                   |    | -32°C         |    | -33°C                 |    | -30°C         |    |    |
| TIME (LOCAL)         | 00                    | 06 | 12          | 18 | 00                     | 06 | 12            | 18 | 00                       | 06 | 12            | 18 | 00                      | 06 | 12            | 18 | 00                    | 06 | 12            | 18 | 00 |

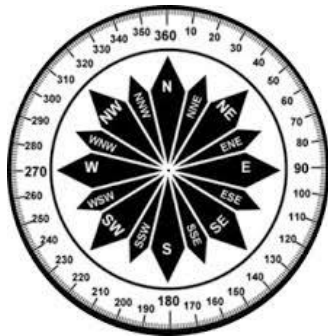

UPDATED: Monday, June 17, 2024

Forecast Covers All ICE Areas (McMurdo Ice Shelf Roads/Airfields/LDB Site)

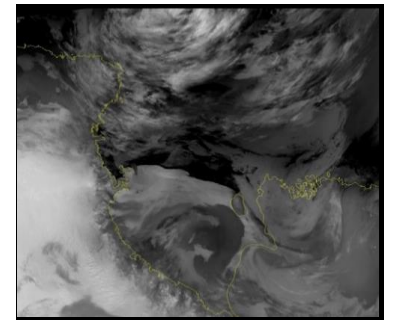

|          |  |
|----------|--|
| ABOVE    | Visibility $\geq$ 1/4mi, Winds < 48kt or Wind Chill warmer than -59°C              |
| MARGINAL | Visibility < 1/4 mile but $\geq$ 100ft, Winds 48-55kt or Wind Chill -59°C to -73°C |
| BELOW    | Vis < 100ft, Winds >55kt or Wind Chill below -73°C                                 |

VRB- Variable Winds

F- Fog

S-Snow

B-Blowing Snow

D-Drifting Snow

IC-Ice Crystals

W-Winds

BR-Mist