

Tuesday, 1 February 2022

PALMER STATION WEATHER FORECAST INFORMATION

**THIS INFORMATION IS FOR OFFICIAL USE ONLY
AND IS LIMITED TO ACTIVITIES SPONSORED OR RECOGNIZED
BY THE UNITED STATES ANTARCTIC PROGRAM**

REGIONAL WEATHER SUMMARY

Good news for Palmeranian's is that the "Nor'easter" should drop east into the Weddell Sea after some morning rain, possibly rain/snow mixed, today. The bad news is that the strong ridge building in from the west will bring stiff, cool southwest winds pushing an area fog and snow through the area tomorrow...

Today
1 February

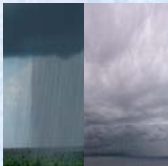

Tonight

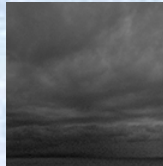

Tomorrow
2 February



Sky: Cloudy

Visibility (SM): Unrestricted, occasionally 2-4 rain, rain/snow mixed through morning

Wind (kts): SE 6-12, becoming NW-NE 6-12

Max Temp: 4°C / 39°F

Min Wind Chill: -3°C / 27°F

Sky: Cloudy

Visibility (SM): Unrestricted

Wind (kts): NW-NE 5-10, becoming SW 8-18

Min Temp: 0°C / 32°F

Min Wind Chill: -7°C / 19°F

Sky: Cloudy

Visibility (SM): 1-3 fog, snow, occasionally Unrestricted

Wind (kts): SW 15-25

Max Temp: 0°C / 32°F

Min Wind Chill: -8°C / 18°F

ASTRONOMICAL DATA

Date	Sunrise	Sunset
1 February	4:35 a.m.	10:20 p.m.
2 February	4:39 a.m.	10:17 p.m.

Forecaster: *Al Hay*