

SURFACE ANALYSIS 28-Feb-2024 06Z

Seas (FT)

SURFACE FORECAST 29-Feb-2024 18Z

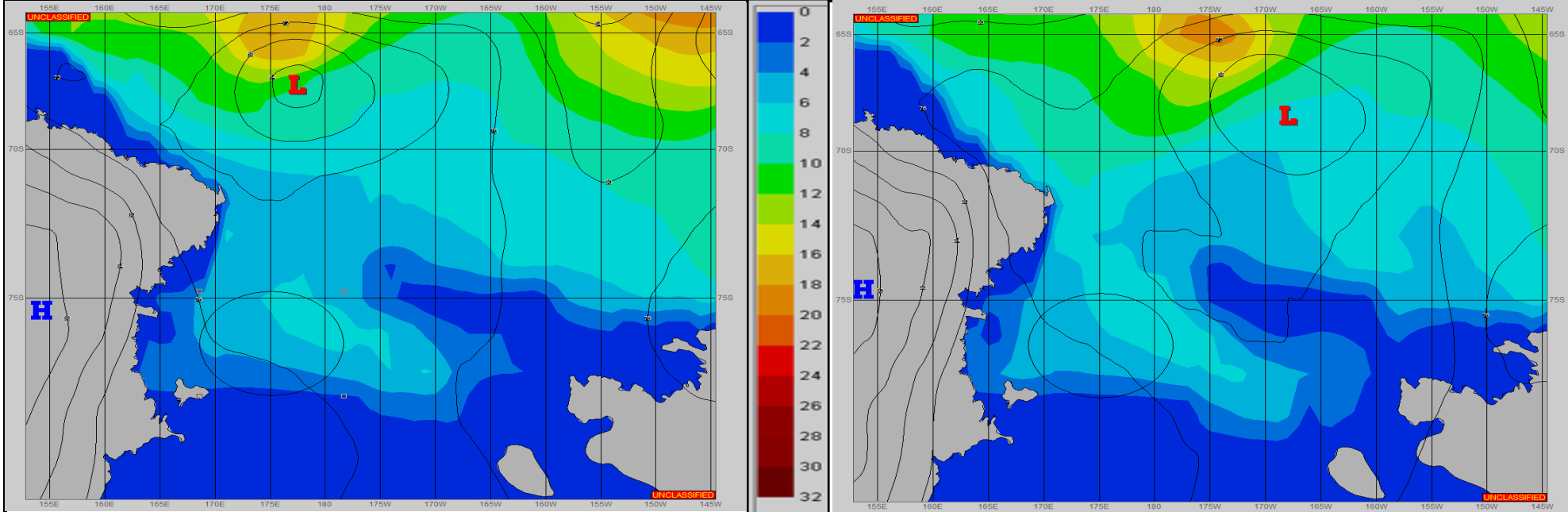

METSIT 06Z 28-Feb A 968MB LOW PRESSURE CENTER HANGING OUT IN THE ROSS SEA WITH WILL SLOWLY START TO WEAKEN AND MOVE SOUTH. I HIGH PRESSURE SYSTEM IS SADDLED OVER EASTERN ANTARCTICA AND IS NOT EXPECTED TO GIVE WAY TO ANY MIGRATORY SYSTEMS AND SHOULD BE THE PREDOMINANT WEATHER FEATURE BRINGING FAVORABLE CONDITIONS THROUGHOUT THE PERIOD WITH OCCASIONAL LIGHT SNOW EARLY IN THE PERIOD AS MINOR PERTURBATIONS MIGRATE AROUND THE LOW.

FORECASTER NOTES

VALID TIME	28-Feb 12Z	28-Feb 18Z	29-Feb 00Z	29-Feb 06Z	29-Feb 12Z	29-Feb 18Z	1-Mar 00Z	1-Mar 06Z
SKY CONDITION	CLOUDY	MOSTLY CLOUDY	MOSTLY CLOUDY	CLOUDY	CLOUDY	CLOUDY	CLOUDY	CLOUDY
WEATHER	SNOW & FOG	SNOW & FOG	NONE	NONE	NONE	NONE	NONE	NONE
VISIBILITY (NM)	2 - 4	3 - 5	3 - 5	2 - 4	3 - 5	1 - 3	2 - 4	3 - 5
SFC WINDS (DIR & KTS)	SE 15-20	SE 10-15	SE 5-10	SE 3-5	SE 10-15	SE 10-15	SE 10-15	SE 10-15
SFC MAX/MIN (°C)	-11/-14				-10/-14			
SST RANGE (°C)	-1/-2				-1/-2			
SEAS (DIR & FT)	SW 3-5	SW 3-5	SE 3-5	SE 3-5	SE 3-5	SE 2-4	SE 2-4	SE 2-4
ICE ACCRETION	HEAVY	HEAVY	HEAVY	HEAVY	HEAVY	HEAVY	HEAVY	HEAVY