

High Resolution Forecasts for an Antarctic Field Campaign.

Tom Lachlan-Cope, Victoria
Smith, Andy Elvidge, Amélie
Kirchgaessner, Russ Ladkin, Phil
Anderson, Peter Munneke



British
Antarctic Survey

NATURAL ENVIRONMENT RESEARCH COUNCIL



POLAR SCIENCE
FOR PLANET EARTH

OFCAP

- Orographic Forcing and Climate on the Antarctic Peninsula
- Intensive observing campaign
- 4 AWS across Peninsula
- Field camp (3/01/11 – 1/02/11)
- 22 flights with instrumented aircraft



British
Antarctic Survey

NATURAL ENVIRONMENT RESEARCH COUNCIL



POLAR SCIENCE
FOR PLANET EARTH

South
America

Stanley
Falkland
Islands

South Georgia
Bird Island King Edward Point
Island

Signy

Rothera

Fossil Bluff

Sky-Blu

Halley



WARM
AIR
MASS

MOUNTAIN
BARRIER
EFFECT

COLD
AIR
MASS

WEDDELL
SEA

Larsen
Ice Shelf

ANTARCTIC
PENINSULA

BELLINGSHAUSEN
SEA

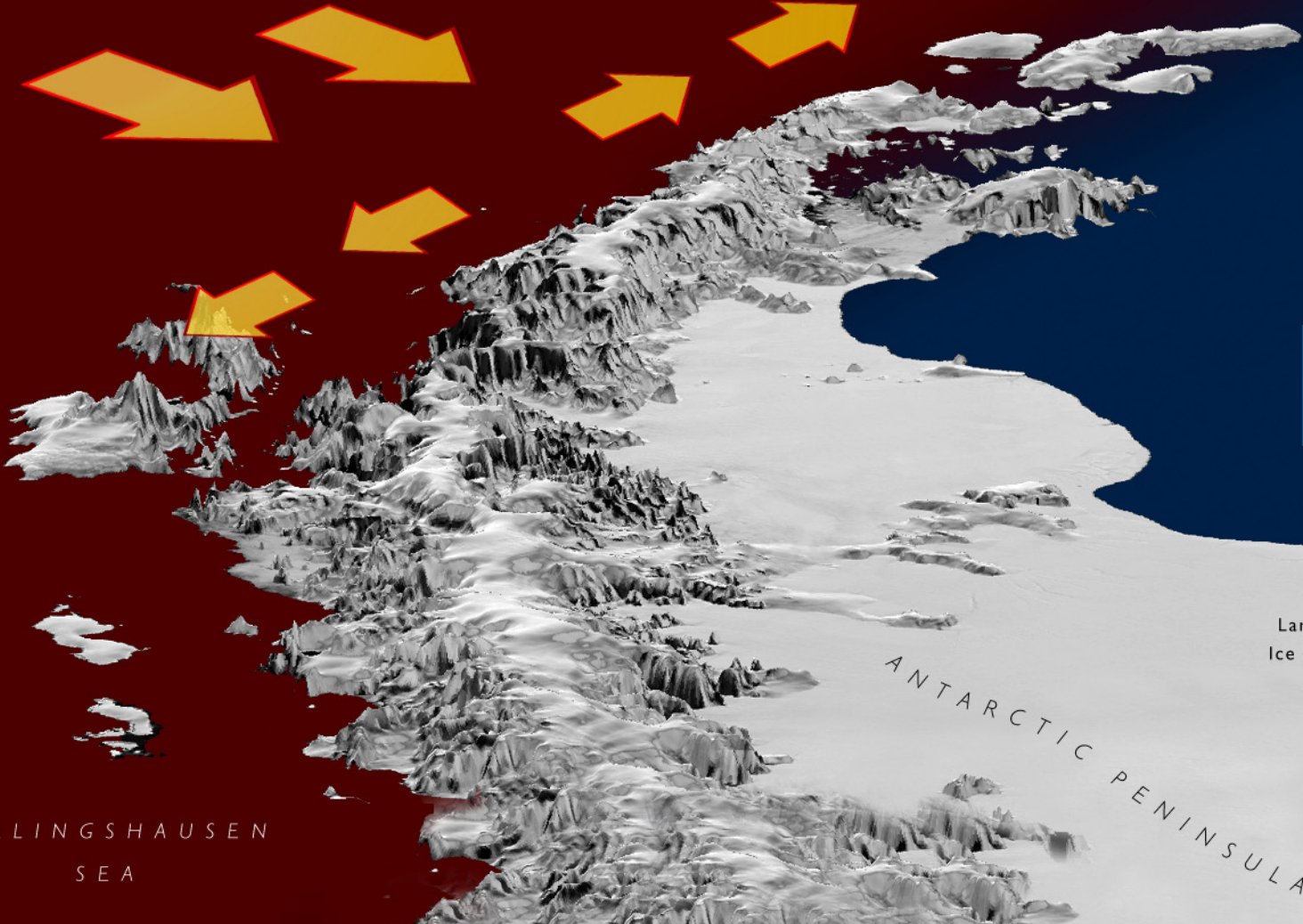

HIGHER
AIR
TEMPS.

WEDDELL
SEA

ICE
SHELF
BREAK-UP

Larsen
Ice Shelf

ANTARCTIC
PENINSULA

BELLINGSHAUSEN
SEA

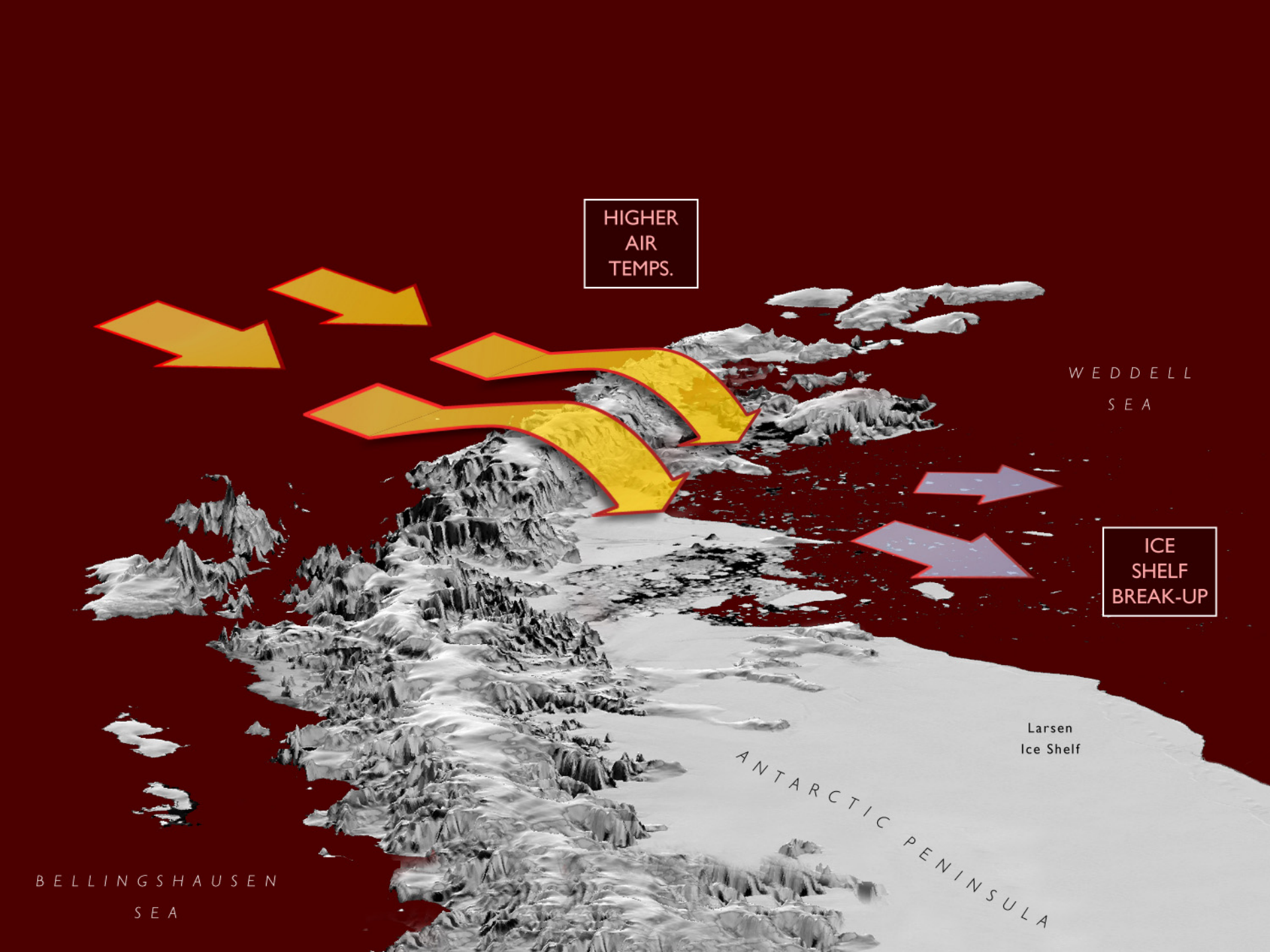



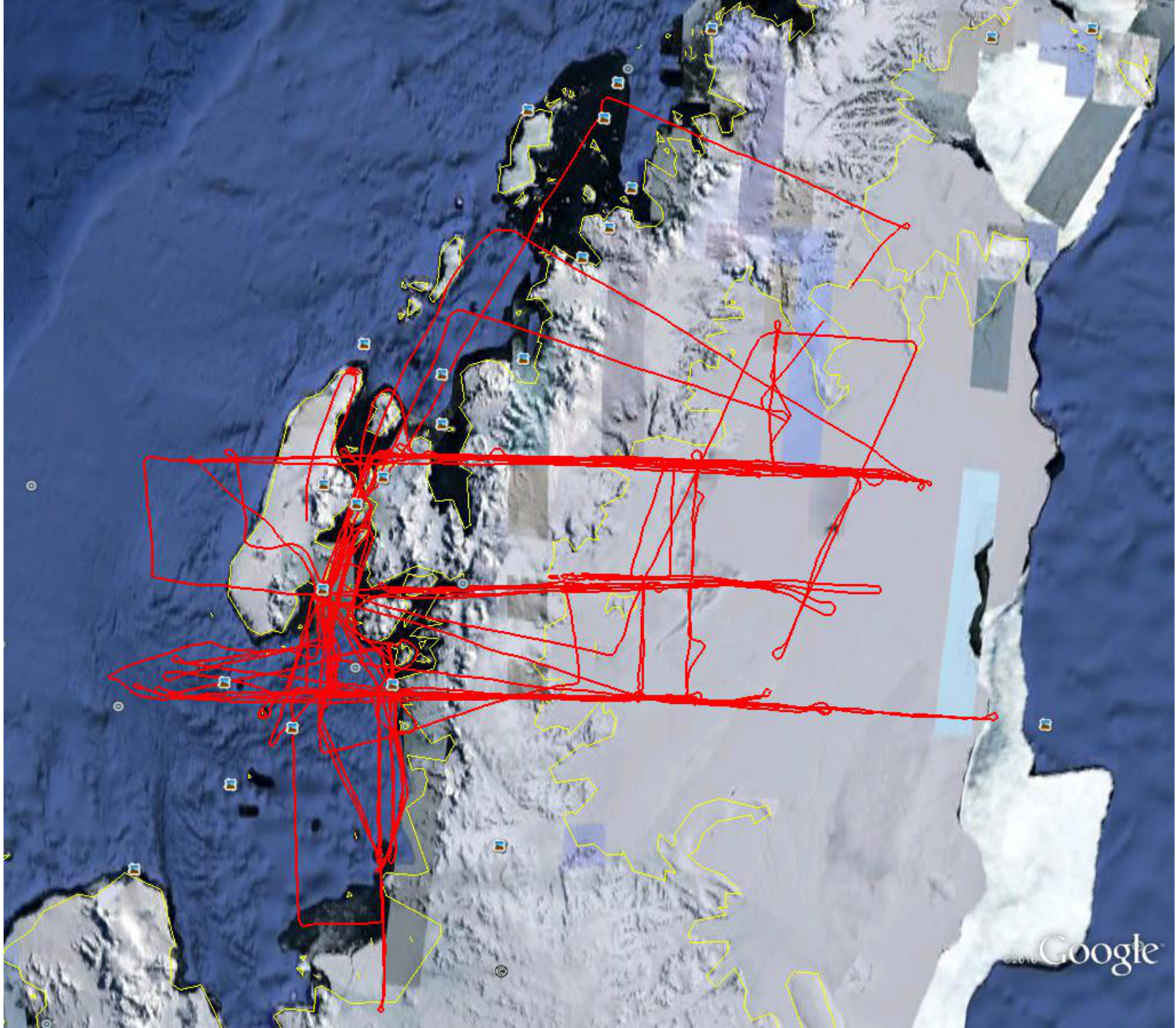

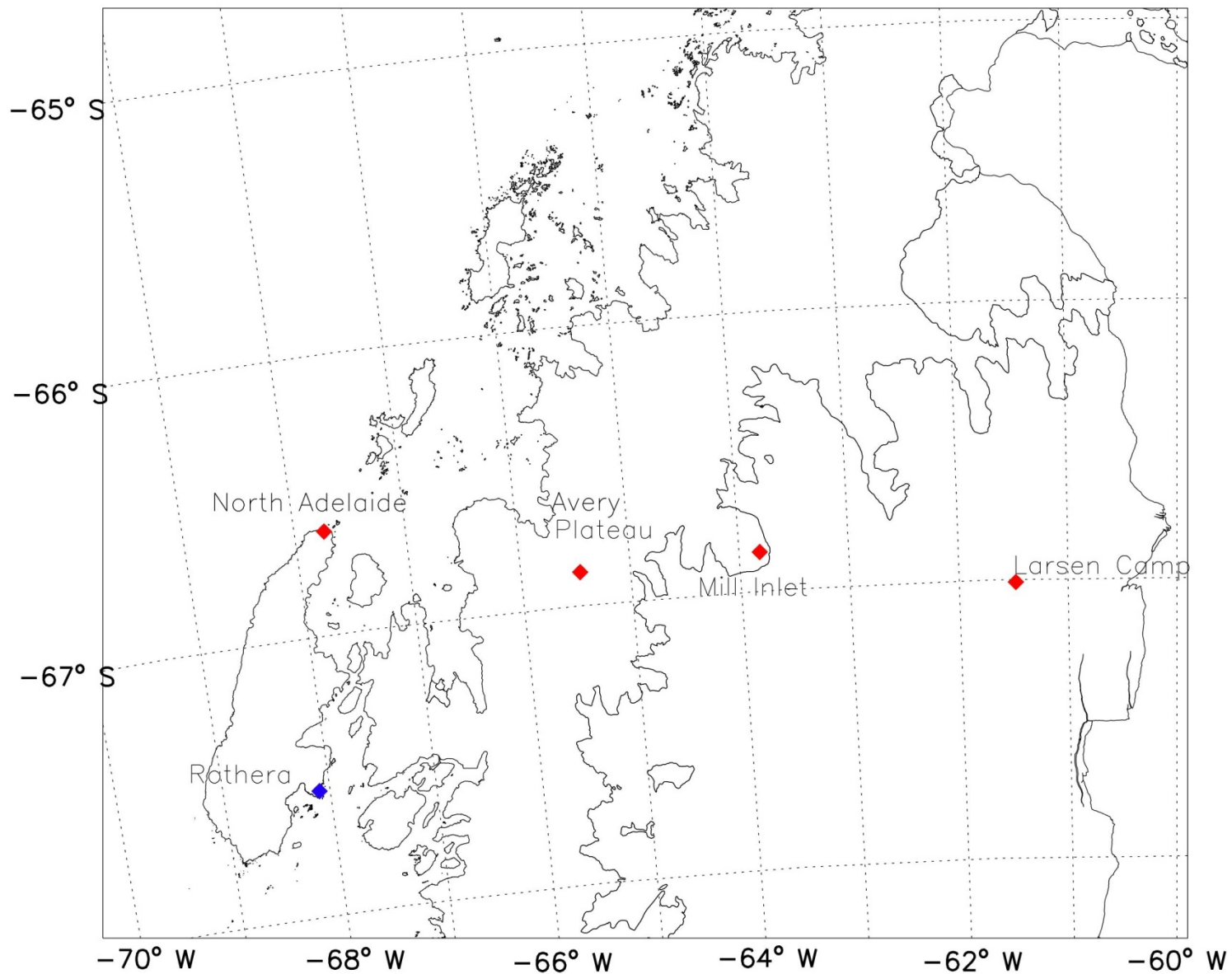





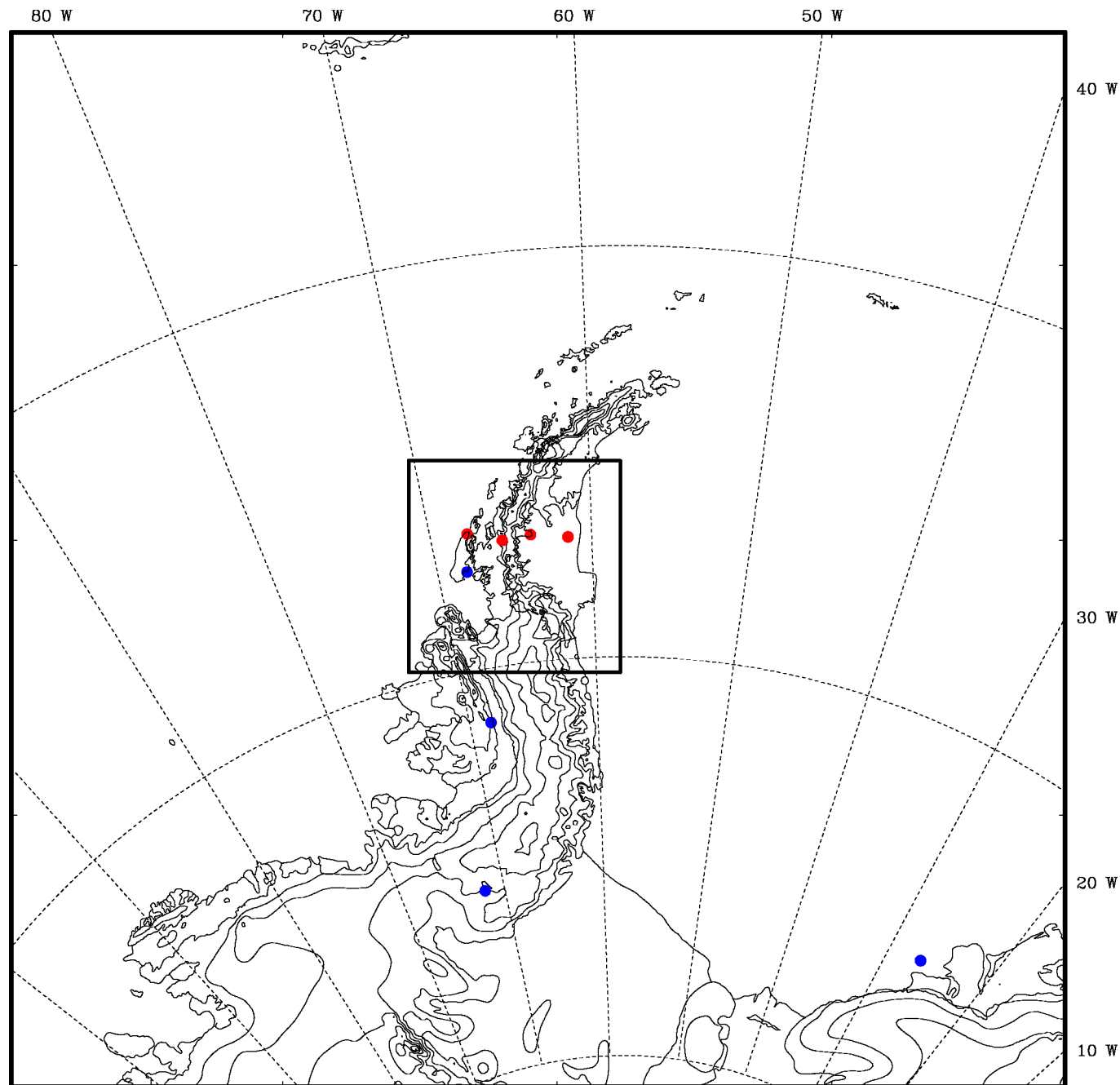

- 2 Domains
- d01 – 7.5 km resolution
- 2 hourly output
- D02 – 1.5 km resolution
- hourly output
- 90 vertical levels



Wind Direction

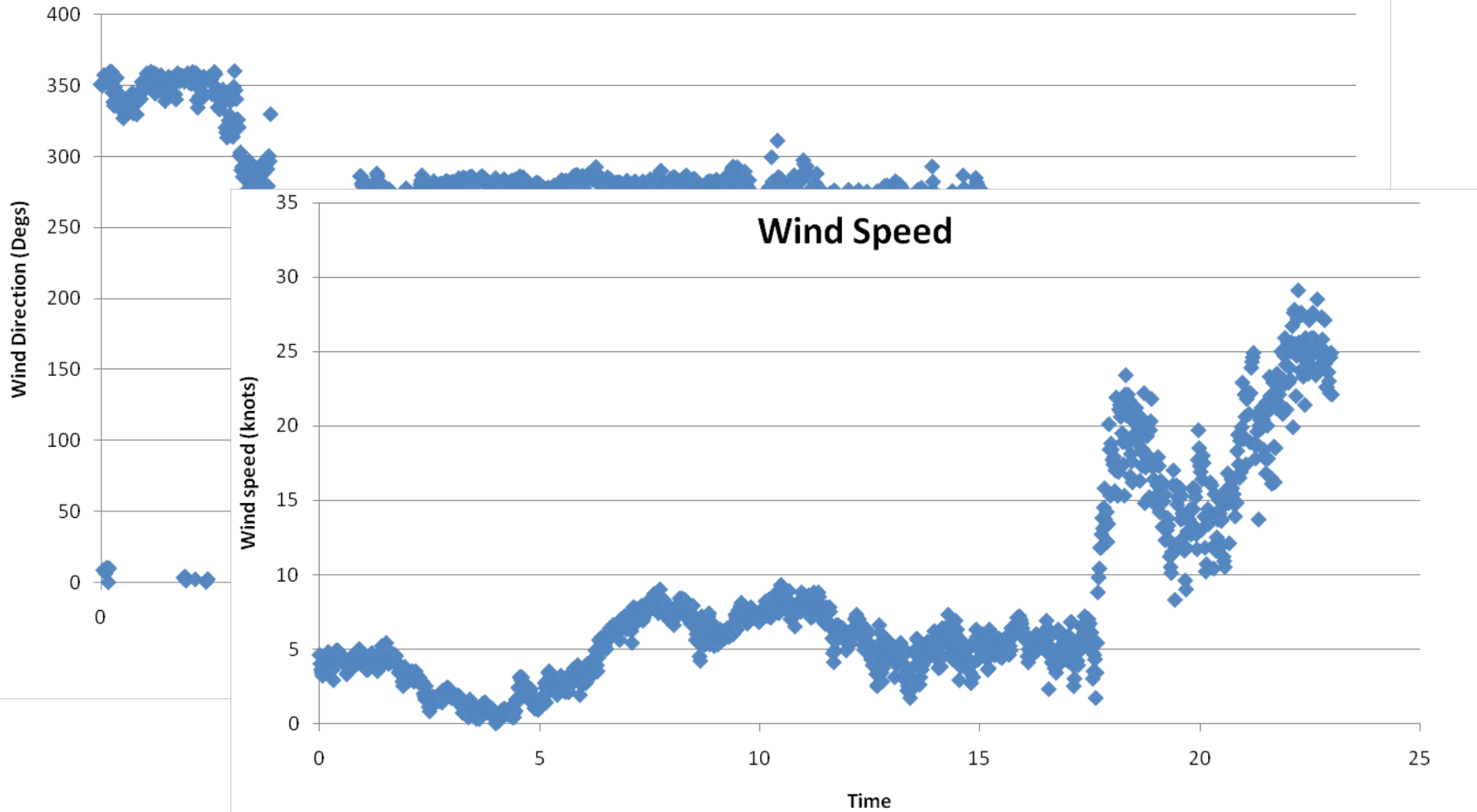

6th February 2011



British Antarctic Survey

NATURAL ENVIRONMENT RESEARCH COUNCIL



**POLAR SCIENCE
FOR PLANET EARTH**

ant4 10m wind speed [knts]
Sunday 1800Z 06/02/2011 (+6h)

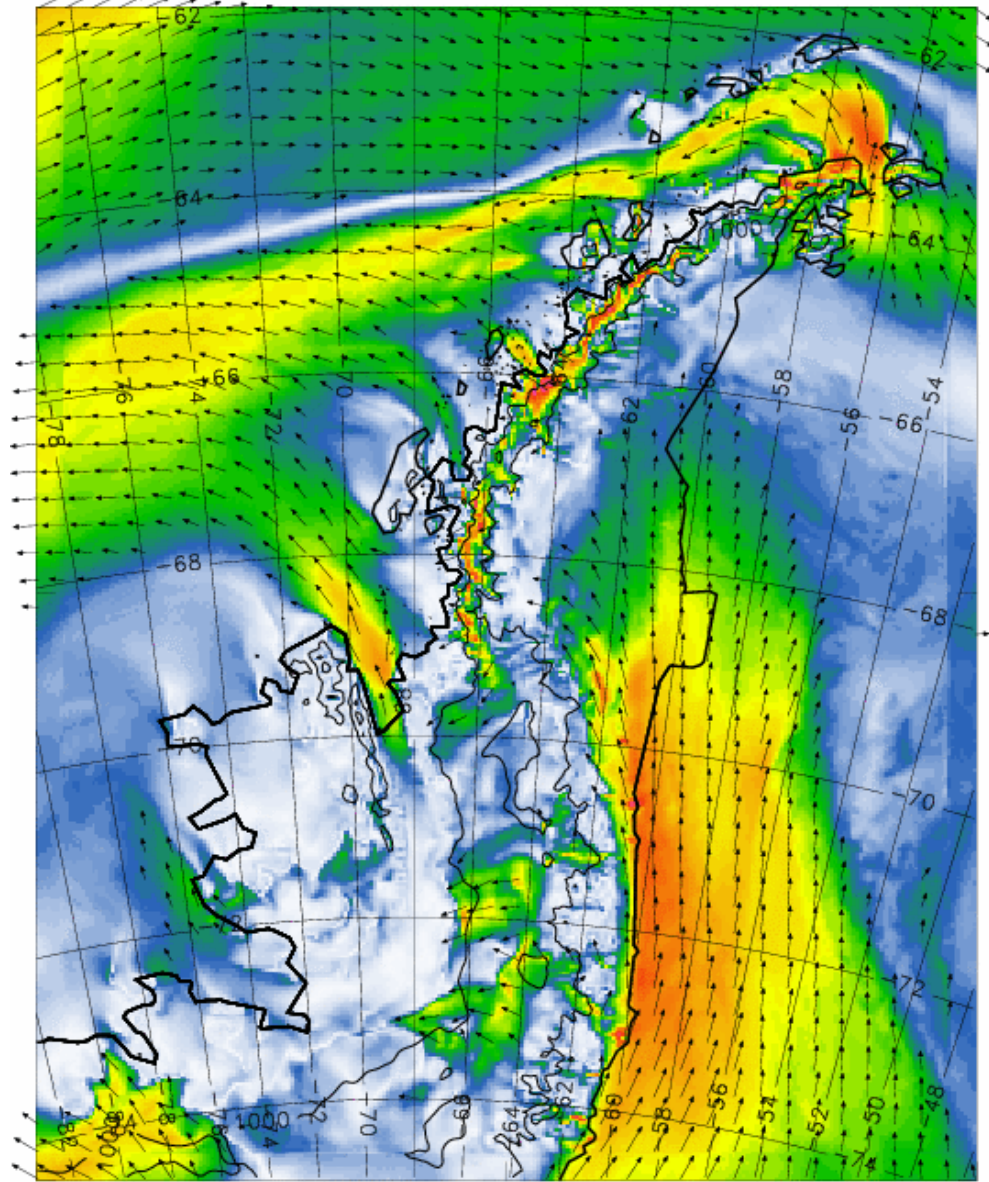

4km UKMO

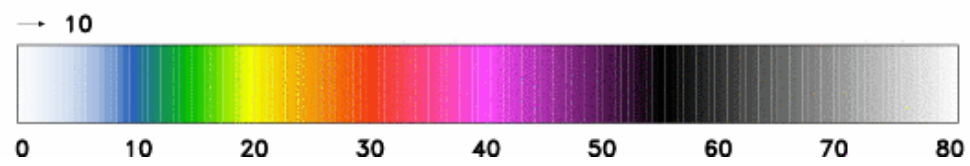

ant1 10m wind speed [knts]
Sunday 1900Z 06/02/2011 (+13h)

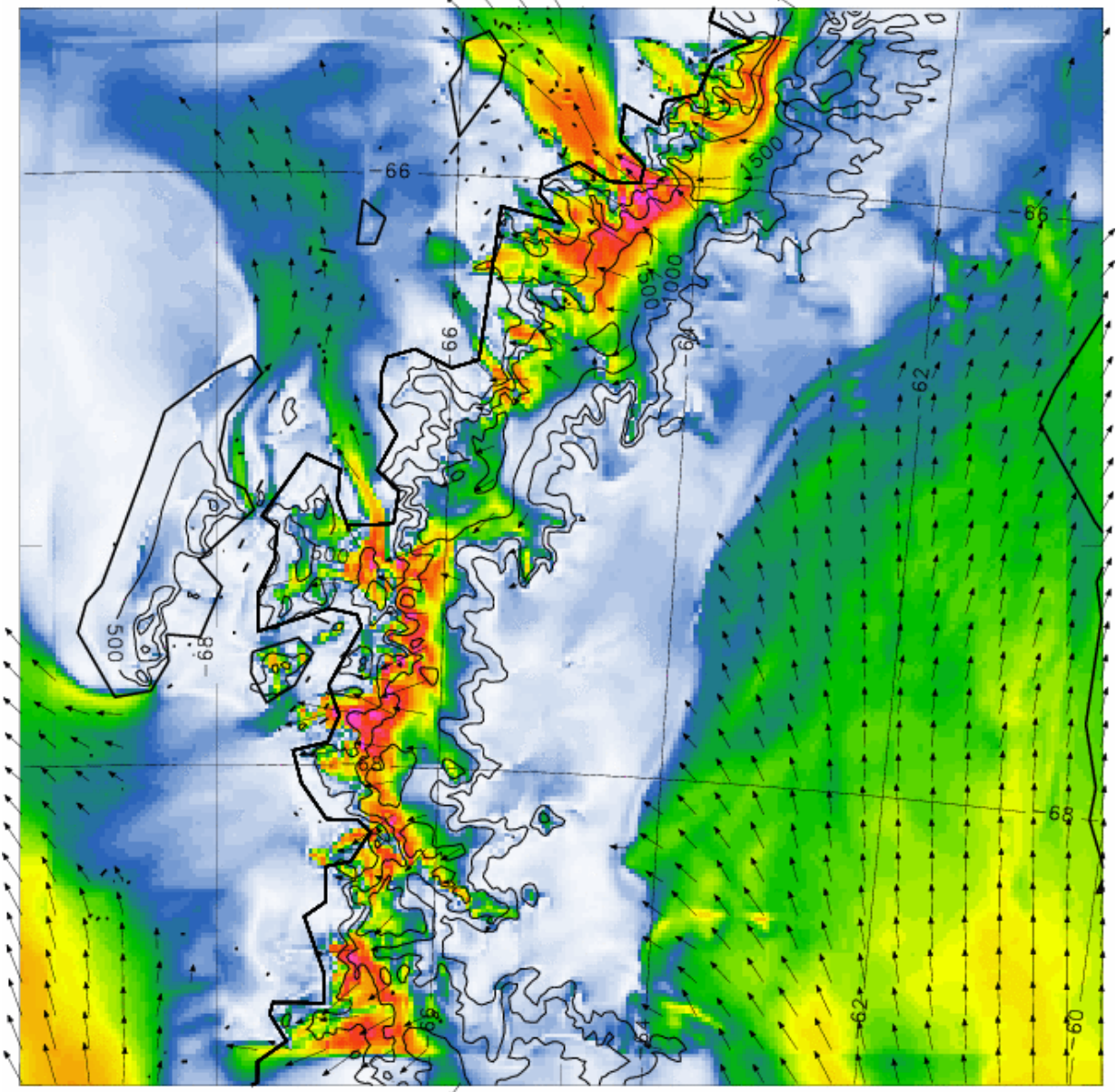

1km UKMO

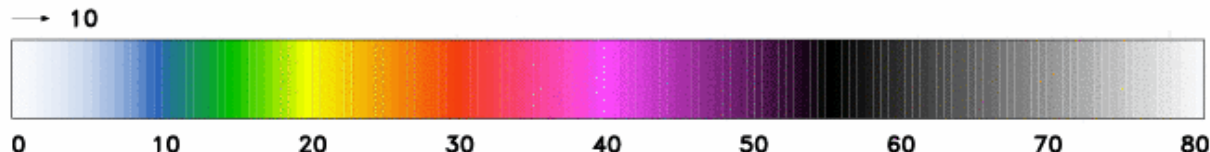

ant1 850hPa wind speed [knots] and wind vectors [m/s]
Sunday 1800Z 06/02/2011 (+12h)

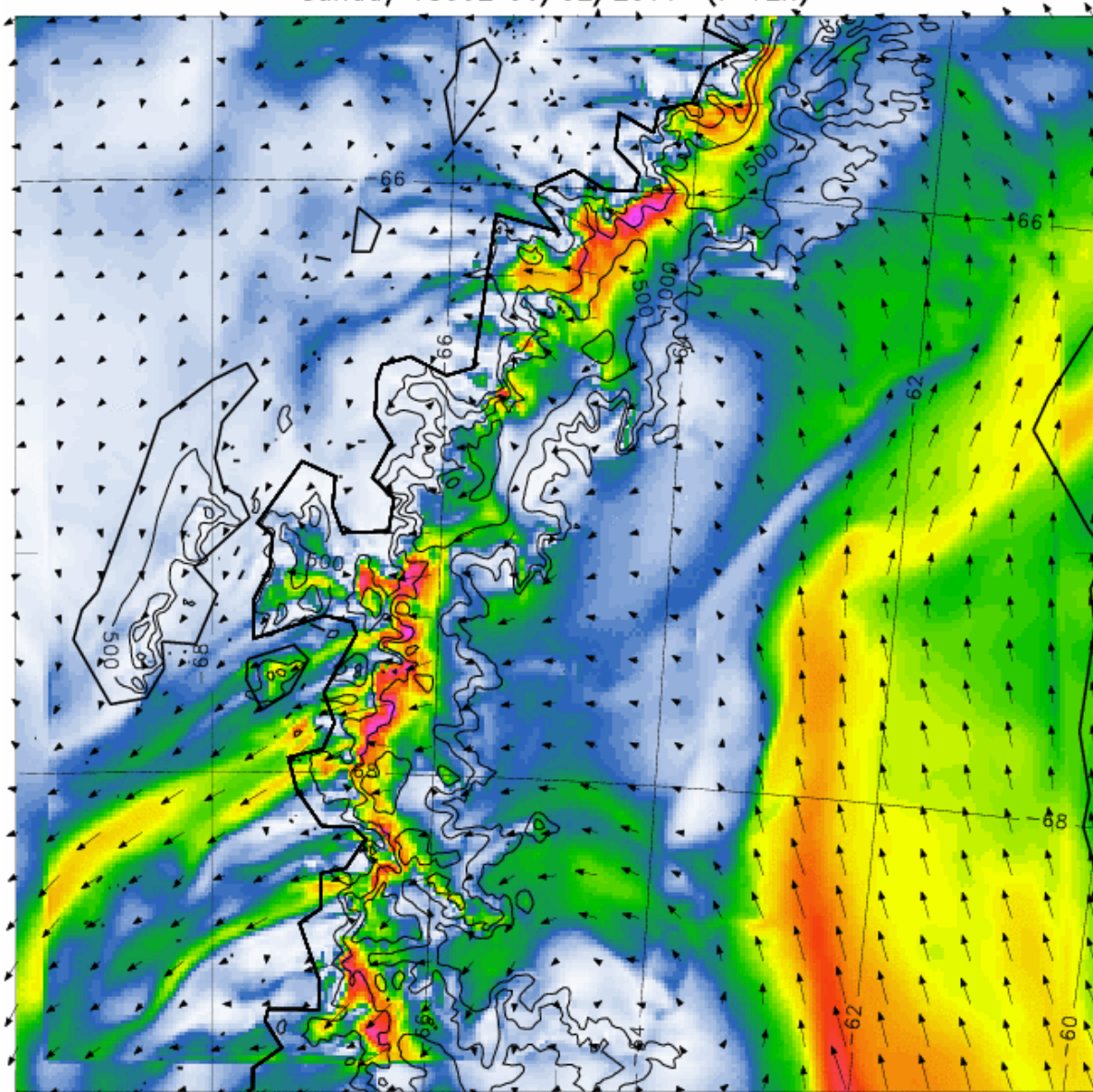

→ 15



0 10 20 30 40 50 60 70 80

d02 Near surface wind
Fcst: 30.00 h

Init: 1200 UTC Sat 05 Feb 11
Valid: 1800 UTC Sun 06 Feb 11 (1500 LST Sun 06 Feb 11)

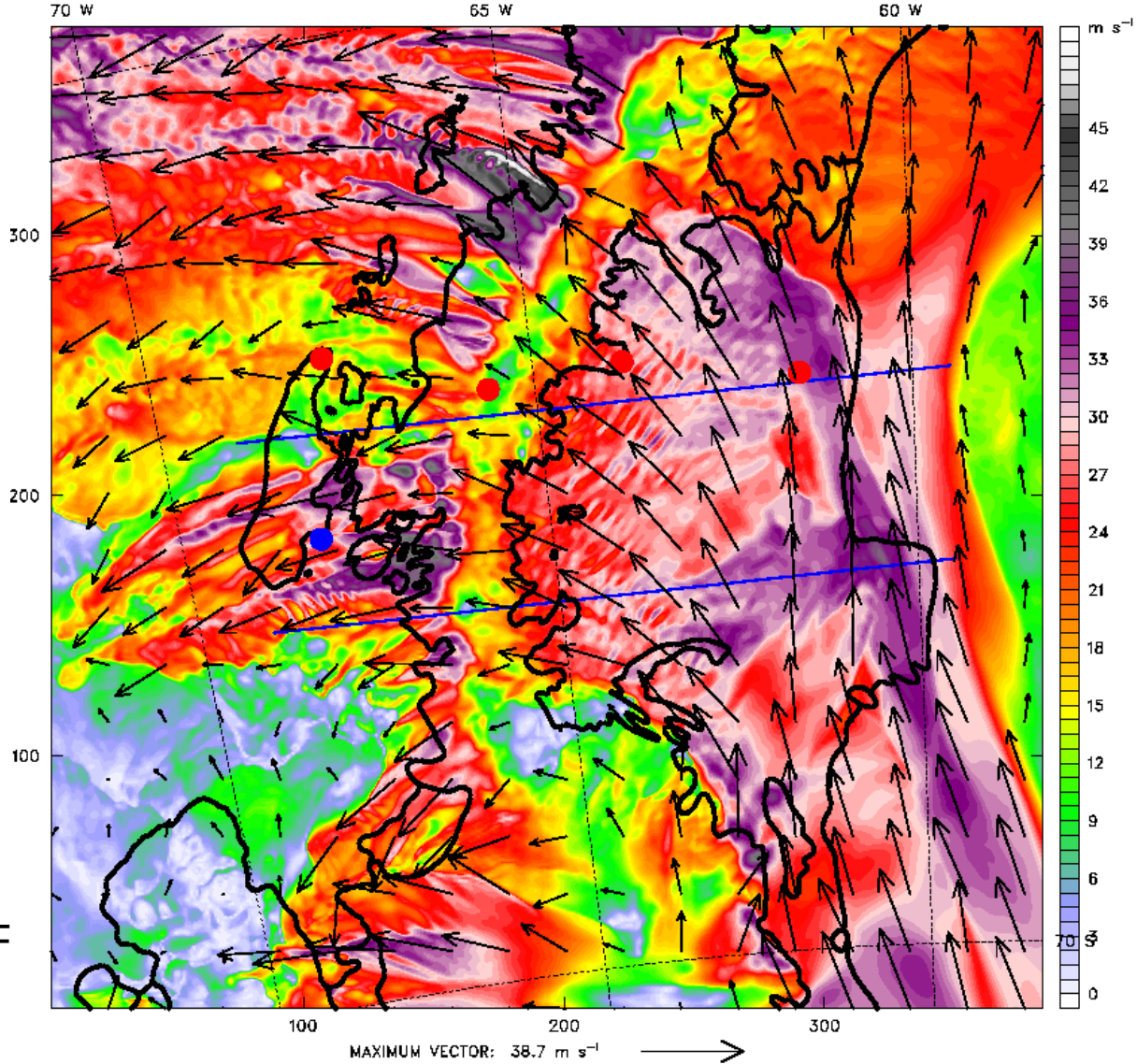

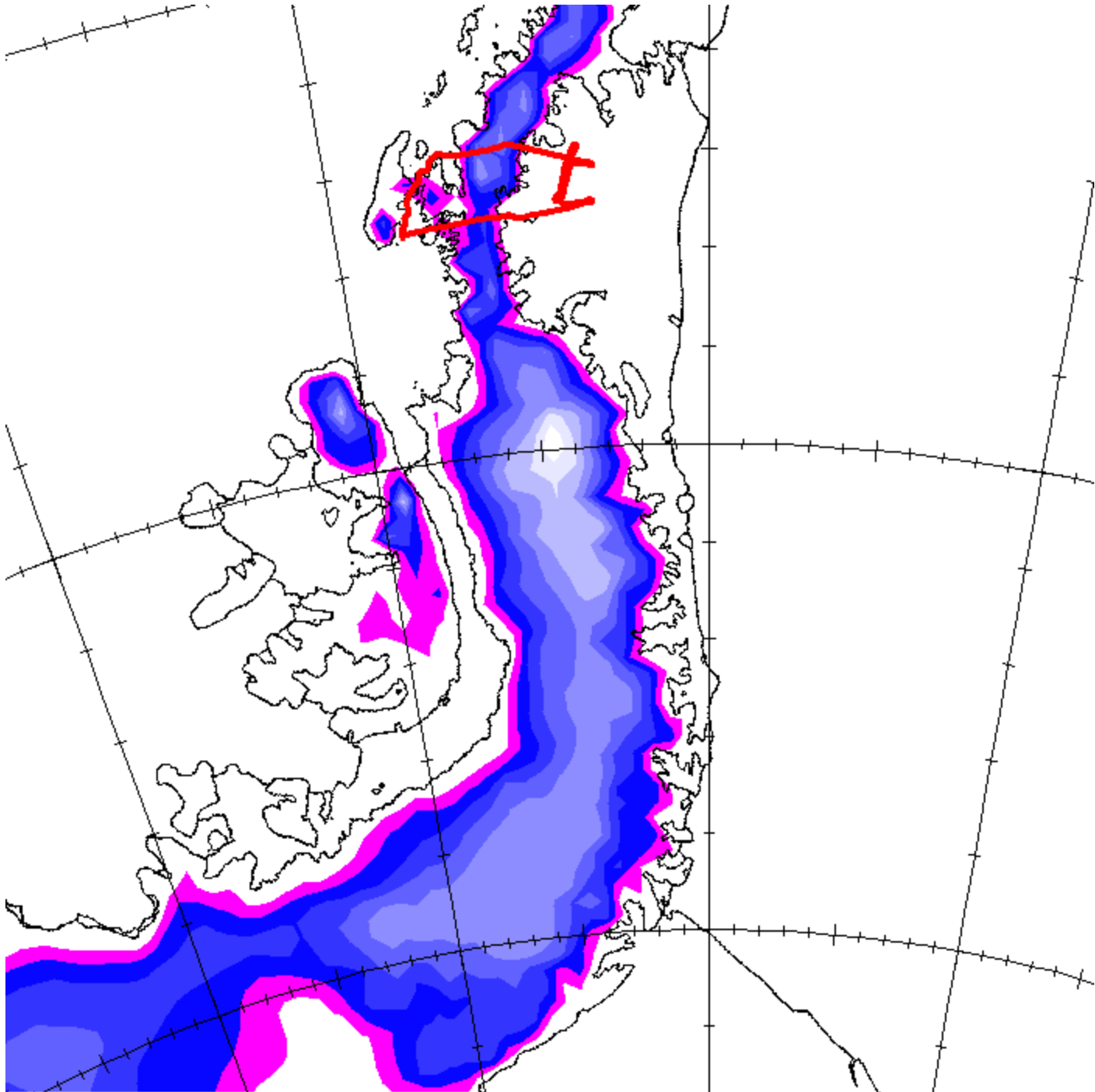

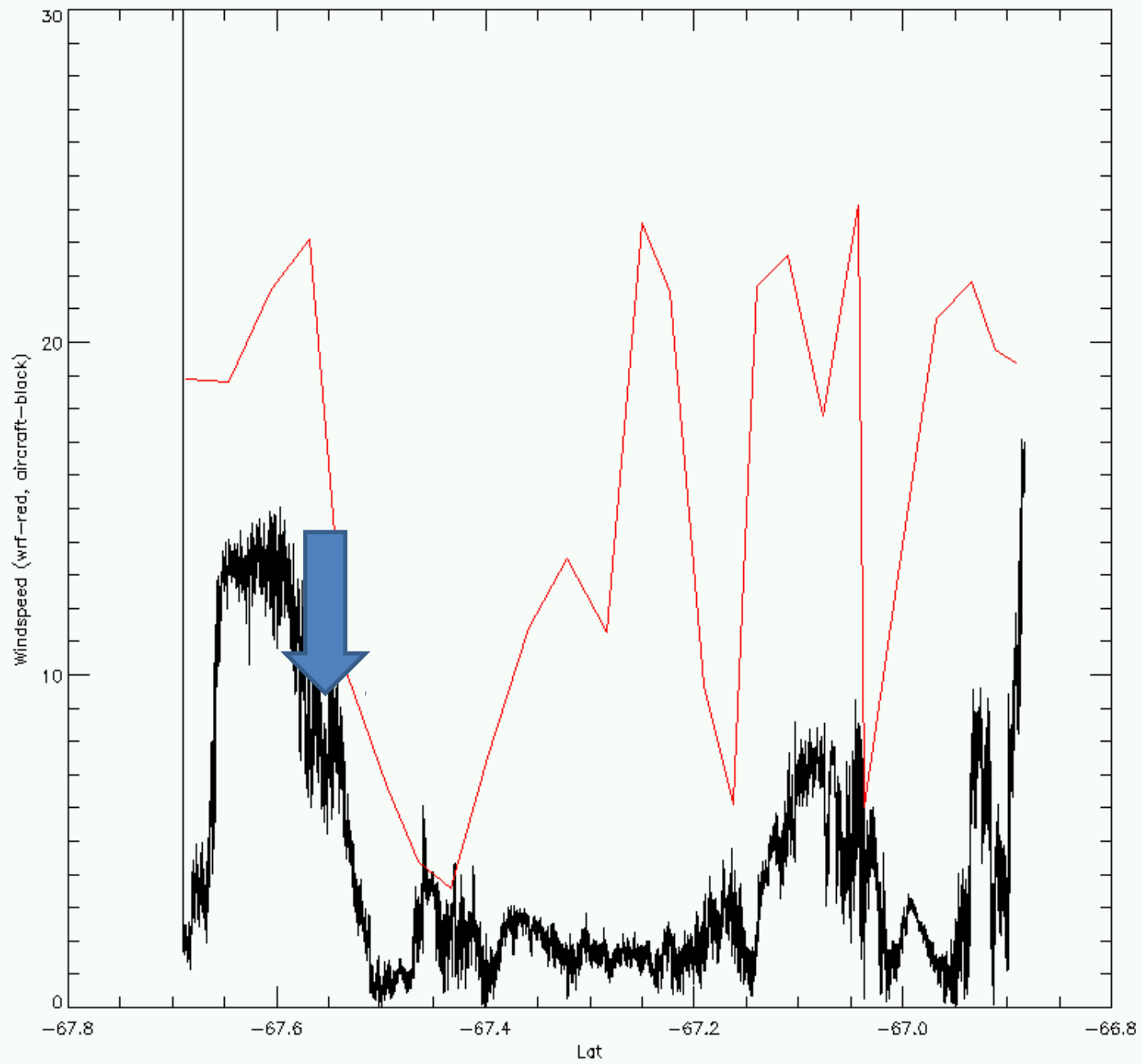

Conclusions

- Cross Peninsula flow is strongly influenced by the detailed topography
- Jets not resolved by low resolution models (4km and above)
- 1.5km models do resolve the jets, but there are still problems.



British
Antarctic Survey

NATURAL ENVIRONMENT RESEARCH COUNCIL



POLAR SCIENCE
FOR PLANET EARTH